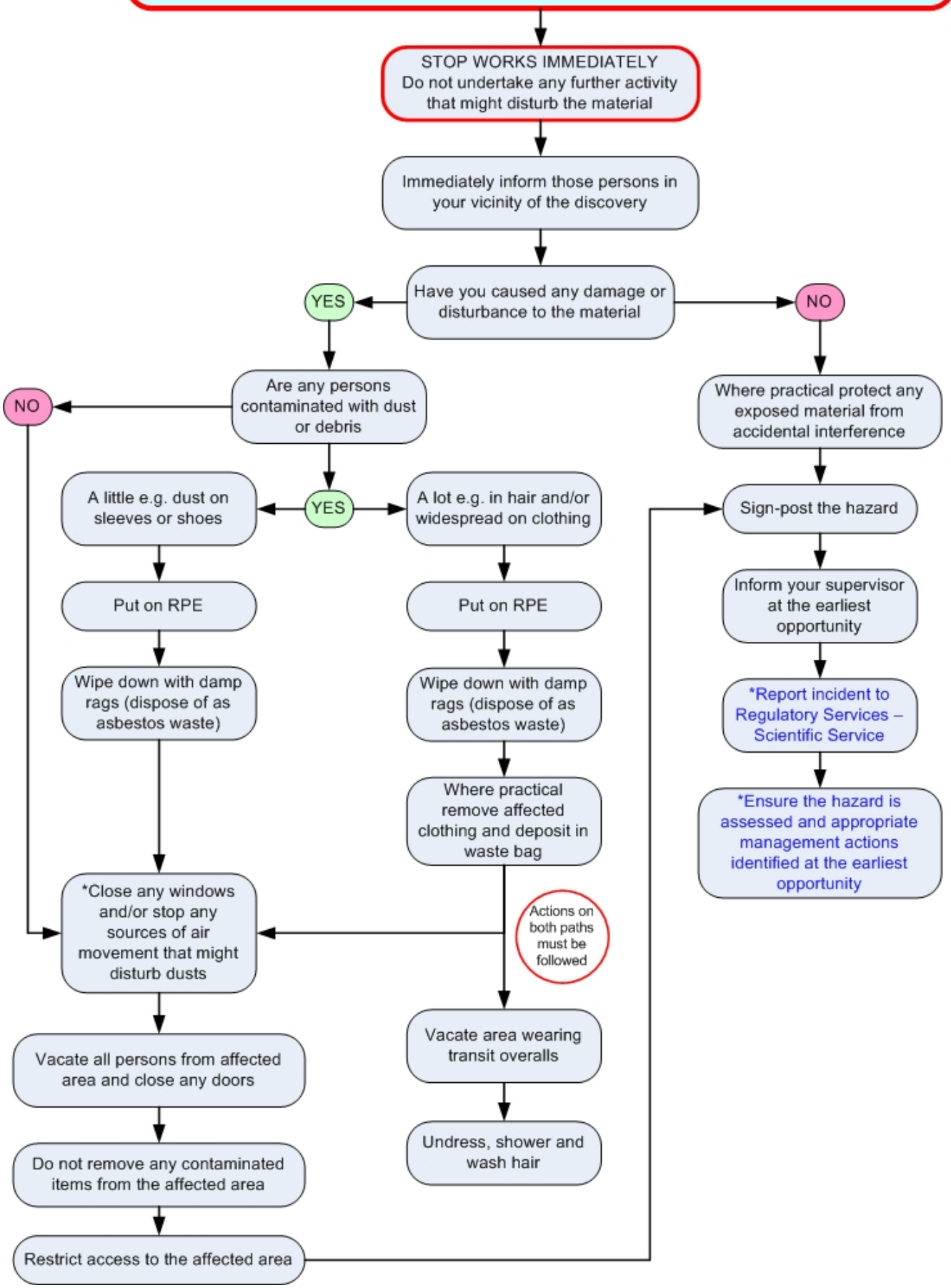Suspected Asbestos Discovery Made